ASCOOP
etica e professionalità
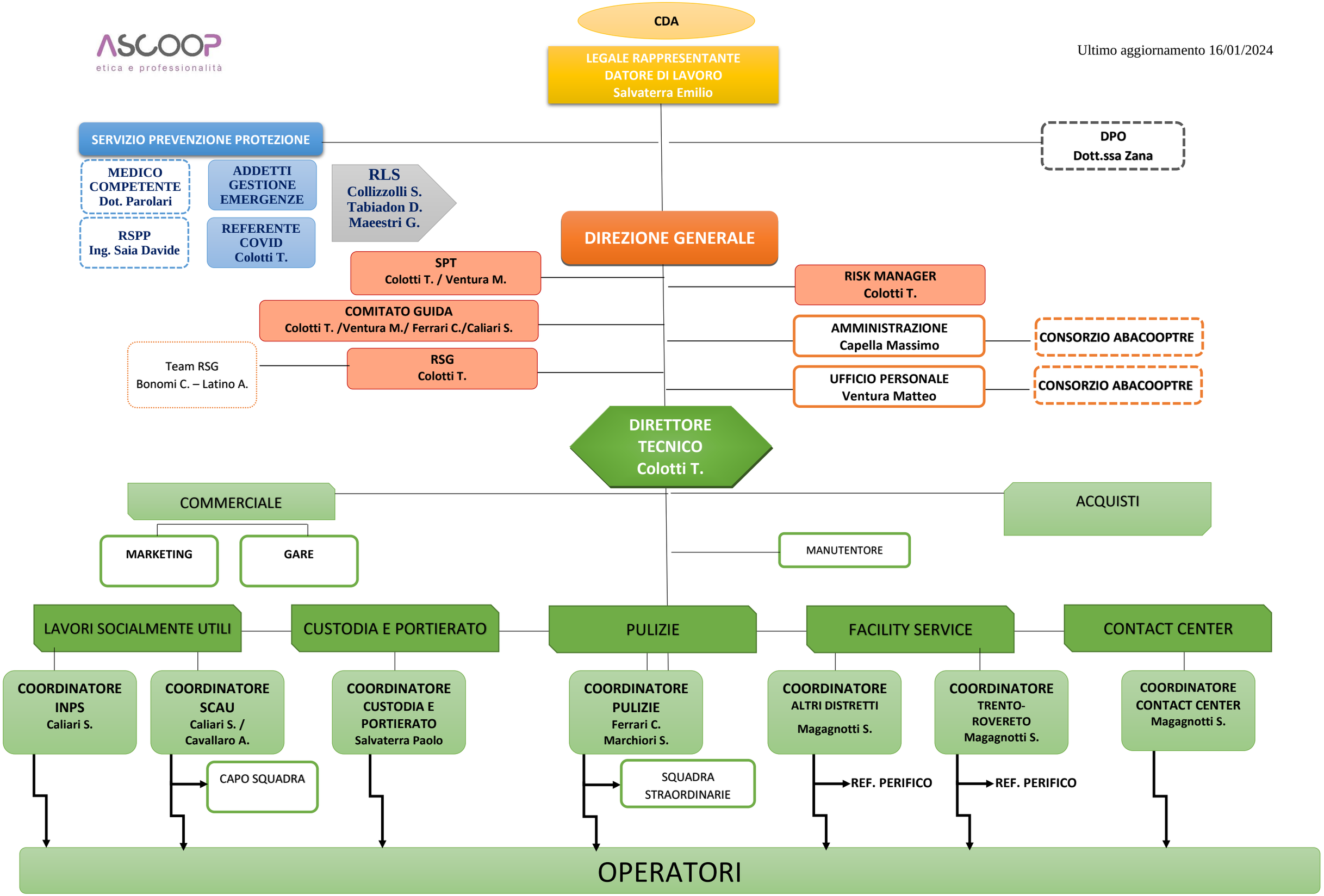
Ultimo aggiornamento 16/01/2024